

Our Journey of Faith

"Called by Christ to Care, Share and Dare"

Atascocita Presbyterian Church

"An inviting and affirming family of Christians"



19426 Atasca Oaks Drive
Atascocita, Texas 77346
281-852-8990

Atascocita Presbyterian Church

*An inviting and affirming family
of Christians who glorify God,
and seek to follow Christ by
having.....*

***Compassion for all people,
nurturing and
Helping those in need,
sharing and
Reaching out with God's
blessing, challenging all
ages and
Inspiring through
proclamation of the Word,
education and music,
striving to be faithful
Stewards of our time,
talents and resources,
and
Trusting God to guide our
journey***

Called by Christ to Care, Share and Dare

Brothers & Sisters in Christ,

Six years ago I could not have imagined that we would be building a new church. Had I known, I may not have accepted the call to be your pastor. Back then, I was not ready for that kind of challenge.

Now we are in the midst of fashioning a new holy space. Together cooperating with God's spirit, this congregation is building for the future. By this fall, an Education and Administration structure will be completed, allowing us to gather and worship. I'm thankful that I can watch all of you mold the feelings of your faith into a physical expression of God's love. I am also grateful that I am your pastor participating in this incredible odyssey as you raise the deepest convictions of a community into the architecture of sacred space.

My belief is that this capital campaign will make our future home a reality, and as the history of this church has shown, the members will embark on this new endeavor with courage and persistence. I have no doubt that by mid-2003, APC's new sanctuary will be under construction because of the fruits of your commitment. What we do now will impact our future home.

In May, I begin my seventh year as your pastor. I am the most fortunate pastor I know - over and over I see this church called by Christ to care, share and dare. Once again I get to experience with you this living out of our faith as we accept the challenge of this new calling.

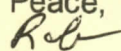
Peace,

Rob

*"Let us share together this journey of faith,
remembering
with God all things are possible."
Mark 9:23*

In February 1983...

Atascocita Presbyterian Church was
organized with a membership of 45
families.

In November 1984...

The first service was held in our
new building.

In June 2001...

A catastrophic fire destroyed the
building and its contents.

In April 2002...

We break ground on our new
building and plan for the future.

What we plan to do...

*The Building Committee has proposed
the construction of a new home that will
feature a Sanctuary, Fellowship Hall,
Education Wing and Administrative
Offices Wing to facilitate the many
programs offered by APC. These plans
will include:*

- ° Sufficient classrooms to conduct
youth and adult Sunday School
programs which will double as our
home for....*
- ° Children's Day Out program and
Creative Learning Center preschool*
- ° A shower for use by our Interfaith
Hospitality Network guests*

*The new building will cover approximately 22,000
square feet. Construction of Phase I will begin in
late April and is projected for completion by fall
2002.*

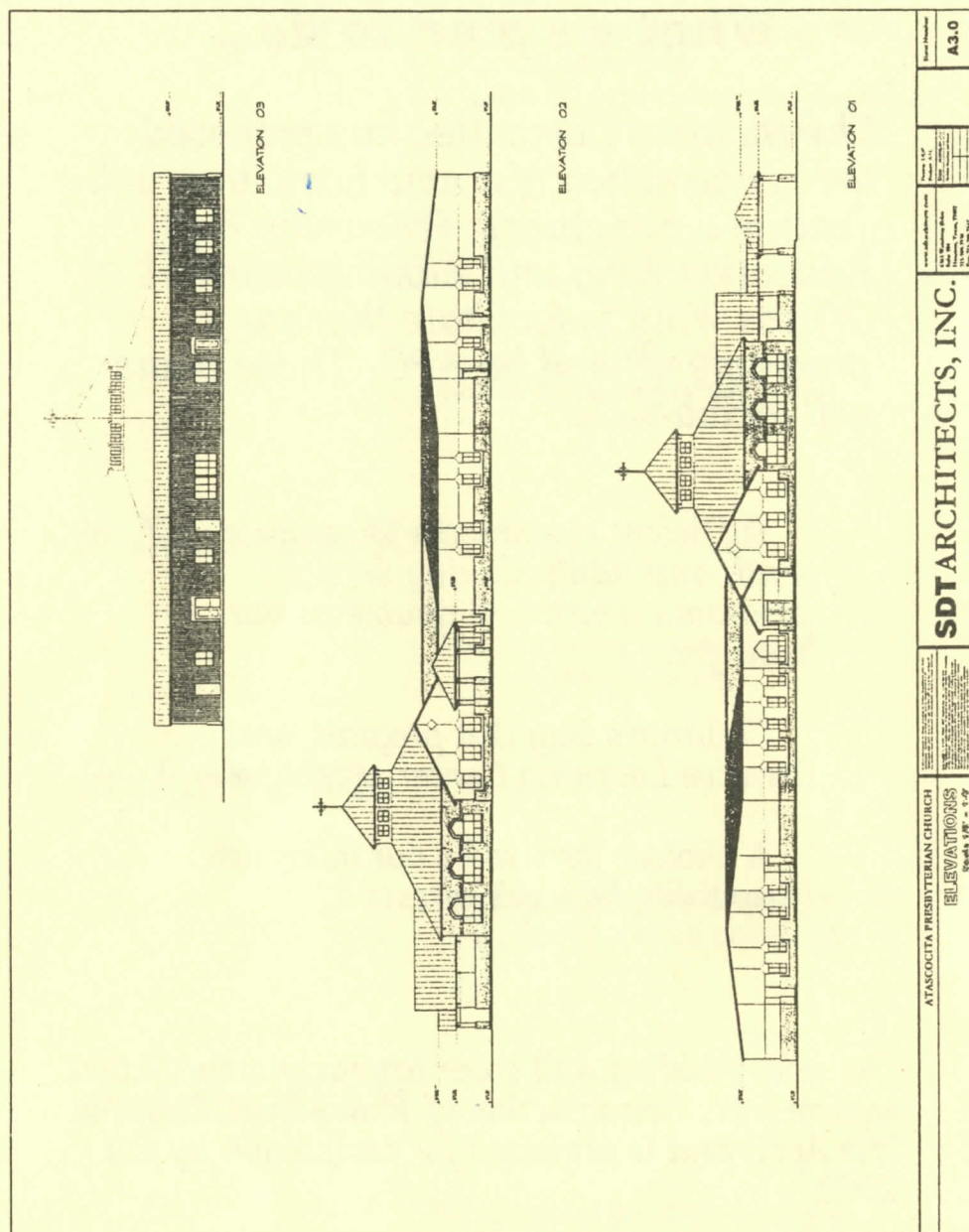

How much will it cost...

Phase I
ADMINISTRATION / EDUCATION / FELLOWSHIP
BUILDING
Estimated Total Cost \$1,355,000

Phase II
400 SEAT SANCTUARY
Estimated Total Cost \$1,000,000

How we plan to raise the funds...

As you can see by the figures above, building a church to meet the current and future needs of our congregation is costly. The Atascocita area is projected to reach a population of 100,000 in the next ten years, giving us the opportunity to offer a church home to many new families.

Phase I will be completed with the following funds:

Insurance Proceeds and Gifts Received	\$930,000
Other Gifts and Grants	\$75,000
Mortgage Loans	\$350,000

Phase II will require a building fund drive. Your Session has approved a three-year capital campaign focused on raising the necessary funds to begin construction of our Sanctuary. We are being challenged to prayerfully consider a pledge of four percent of our total household income, **each year**, for the next three years beginning June, 2002. This commitment will be in addition to our current operating fund pledges and offerings.

The Campaign Committee recognizes the ability to give varies from family to family. Some may not have the resources to give at this level, while others may be able to give more. The Bible challenges us to give "each, according to his or her means". Through this principle of proportionate giving, the amount we pledge may be different, but the sacrifice is the same.

% Giving based on income...

The following table shows examples of percentage giving based on various annual incomes.

<i>Annual Household Income</i>	<i>Approximate Weekly Gift Proportionate to Income</i>	
	<i>10%</i>	<i>4%</i>
\$15,000	\$29	\$12
\$20,000	\$38	\$15
\$25,000	\$48	\$19
\$30,000	\$58	\$23
\$35,000	\$67	\$27
\$40,000	\$77	\$31
\$45,000	\$87	\$35
\$50,000	\$96	\$38
\$75,000	\$144	\$58
\$100,000	\$192	\$77
\$125,000	\$240	\$96
\$150,000	\$288	\$115

"They gave according to their means and beyond their means, of their own free will, but first they gave themselves."

II Corinthians 8:3

Schedule of Events...

*May 17
Congregational
Dinner*

6:30 pm Social

7:00 pm Dinner

Magnolia Terrace

2725 Wilson Road

*May 19
Commitment Sunday*

**Atascocita Presbyterian Church
2002 Building Fund Campaign
Committee**

Chair - Bob Arnold
Vice Chair - Mike McCormick

CFCS CONSULTANT
Ed Martin

PROMOTION
Grayce Choate, Chair
Steve Coleman
David Gerald

ADVANCED GIFTS
Honi Boudreaux, Chair
Dick Crosby
Jack Henderson
Scott Hensel

HOSPITALITY
Sharon Botkin, Co-Chair
Dick Chapman, Co-Chair

Pastor
Rob Adrian

SESSION
Randy Bechtel
Sharon Botkin
Dick Chapman
Esther Crosby
Bill Easter
Janna Hubbard
Ron Lemer
Karen Menke
Mike McCormick
Tracey Prothro
Susan Schatz
Dolly Smith

Clerk of Session
Ken Cavanaugh

VISITING STEWARDS
Julie Arnold, Chair
Carol Bixby
Allan Griffin
George Williams

SUPPORT
Ken Cavanaugh, Chair
Esther Crosby

FINANCE
Ron Lemer, Chair
Mike McCormick

FOLLOW-UP
Will Nees, Chair
Ron Spross

FULLFILLMENT
Anne Wallace, Chair
Arden Kephart

BOARD OF DEACONS

Linda Andrus
Julie Arnold
Samantha Buckner
Mindy Butler
Sam Cooper
Linda Eckert
Vicky Forsyth
Allan Griffin
Kay Hodgdon
Rene Lemer
Charis Nees, Secretary
Mark Oliver
Nati Peterson
Becky Post, Moderator
Carolyn Suydam